

**We** offer a wide range of facilities, from a comfortable environment to pleasant and well-trained staff along with warm, friendly and professional dentists.

**O**ur dentists are highly trained in various specialized fields of dentistry from the finest Thai universities, many with extensive training and experience from abroad. Our team of dentists consists of over 14 doctors with high capability in English speaking

**We** are committed to providing you and your family with every aspect of dental care while ensuring that you are comfortable and satisfy with dental service.

**We** have a very strict infection control system, designed to prevent cross infection between patients.

**A**ll of our dental instrument are sterilized by autoclave with a high temperature up to 135°C using a vaporizing effect created from high pressure pushing heat thoroughly all over and through every part of the instrument, even a very tiny space.



## FACILITIES

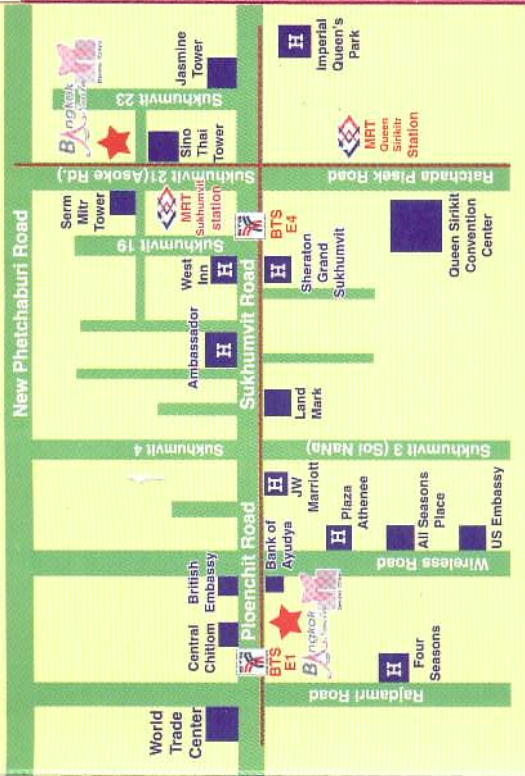

## Bangkok Smile DENTAL CLINIC

- 1. Bangkok Smile Dental Clinic @ Ploenchit Road**  
546/2 Ploenchit Road Opposite British Embassy  
Only 5 mins from Chitlom BTS station (exit4)  
Tel: 0 2251 4982-3 Int'l call: +66 2251 4982
  - 2. Bangkok Smile Dental Clinic & Beauty Spa @ Sukhumvit 21**  
32/5-6 Sukhumvit 21 (Asoke Road) Opposite Sino-Thai tower  
Only 3 mins from Sukhumvit Subway station (exit1)  
Tel: 0 2664 2800 Int'l call: +66 2664 2800
- Email: [contact@bangkoksmiledental.com](mailto:contact@bangkoksmiledental.com)  
Visit our website: [www.bangkoksmiledental.com](http://www.bangkoksmiledental.com)

- FIND-A-DENTIST Search Engine •
- Appointment by E-Mail •
- More information •



start here

# Smile

great

www.bangkoksmiledental.com



## Laser Tooth Whitening



Why are they smiling?

1  
NO. 1  
in USA

# LaserSmile™

The ultimate In-Office Accelerated Whitening System

**GENTLE, SAFE, FAST & EFFECTIVE IN JUST 1 VISIT**

With the latest dental technology, our whitening procedure is faster, easier and more effective than ever. You can have a dramatically whiter teeth in less than 1 hr.

|                             | Home Bleaching | Traditional In-Office Bleaching | Laser Accelerated Whitening System |
|-----------------------------|----------------|---------------------------------|------------------------------------|
| duration                    | 2-4 weeks.     | 60 mins up                      | 30-45 mins.                        |
| comfort during treatment    | Mild           | Mild to Moderate                | None to Very Mild                  |
| number of dental visits     | 2-3 visits     | 1-2 visits                      | Only 1 visit                       |
| sensitivity after treatment | Mild           | Mild to Moderate                | None to Very Mild                  |

## ceramic works

Replace old amalgam fillings or change color  
Restore chipped or broken teeth  
Resolve space problems

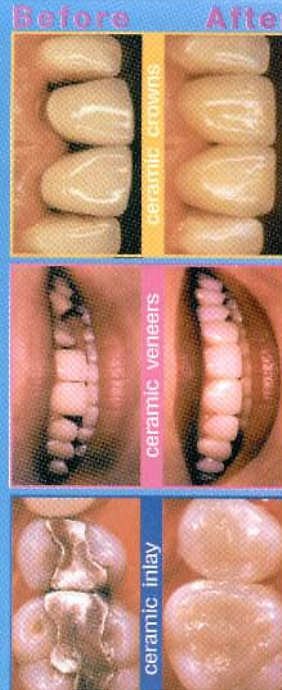

## Dental Implants

*Replacing Teeth, Restoring Beautiful Smiles*

- Look and function like your own teeth
- Do not compromise adjacent teeth
- Oral care same as a natural tooth
- Permanent natural appearance
- Enjoy eating once again
- Improve quality of life and self-esteem

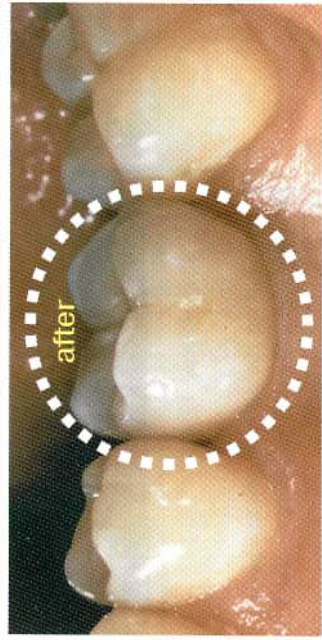
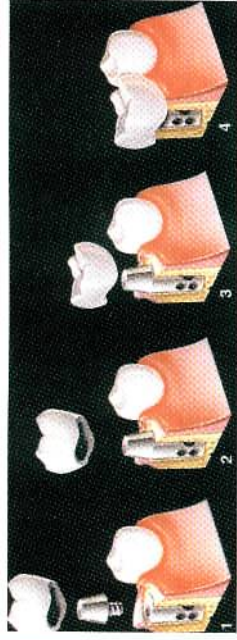

## DENTAL IMPLANT CENTER

- **Cosmetic Dentistry**  Orthodontics (Braces)
- **INVISALIGN**: Straight Teeth. No Braces.
- Crown and Bridge  Ceramic Restorations
- Dental Implants  Laser Tooth Whitening
- Pediatric Dentistry (Dentists for Children)
- Operative Dentistry  Gum Treatment
- Laser-Assisted Gum Treatment  Root Canal Treatment  Laser-Assisted Root Canal Treatment  Oral & maxillofacial Surgery
- Oral and Dental Health Consultation

## Modern Orthodontics

Choose the way that reflect your style:

- Metal braces
- Clear braces
- Lingual braces
- **INVISALIGN**

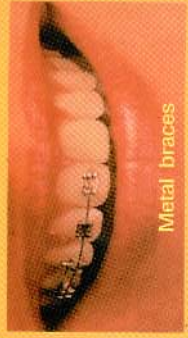

Metal braces



Clear braces

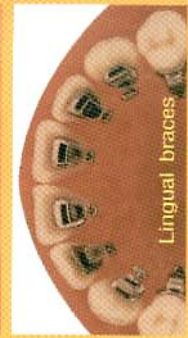

Lingual braces

## invisalign

Straight teeth, no braces

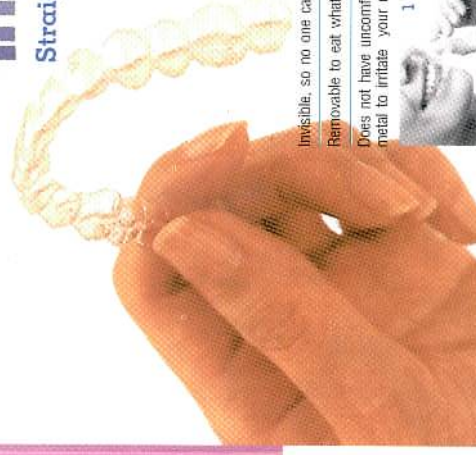

|  | Invisalign                          | Metal Braces             |
|--|-------------------------------------|--------------------------|
| Invisible, so no one can tell                            | <input checked="" type="checkbox"/> | <input type="checkbox"/> |
| Removable to eat what you like                           | <input checked="" type="checkbox"/> | <input type="checkbox"/> |
| Does not have uncomfortable metal to irritate your mouth | <input checked="" type="checkbox"/> | <input type="checkbox"/> |



For some advanced skeletal problems, an orthodontic treatment, combined with orthognathic surgery, can help



## DENTAL COSMETIC CENTER